

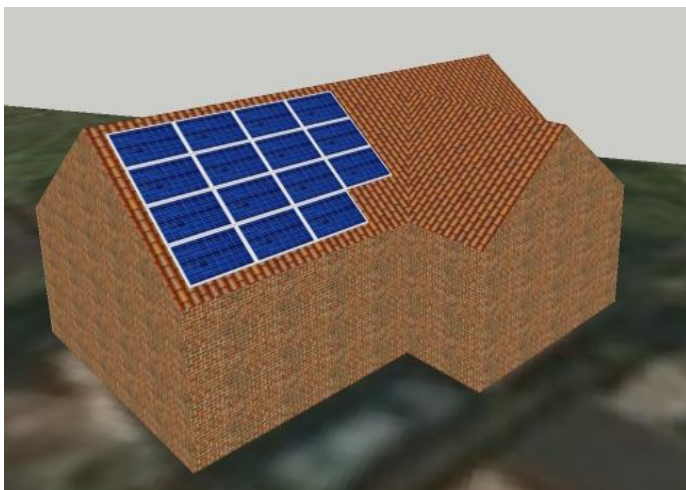

Solar PV Case Study – Mrs Wheatley, Belton

Outline: System Size: 3.9kW Panels: QCell 265W Inverter: Afore 4kW

Flixborough Eco Technologies installed a domestic Solar PV system in 2015 at Mrs Wheatley's property. Mrs Wheatley was so over joyed with the generation of her current Solar PV system at her property, that two years later, in 2017 Mrs Wheatley approached Managing Director, Giles Barker, to install another Solar PV system at a second property she had recently purchased.



A site survey was conducted where Mrs Wheatley informed Giles that she would also require an Air Source Heat Pump installation at the second property. A fully listed quote was proposed to Mrs Wheatley and within days Flixborough Eco Technologies received her signed order. The installation started 1 week later and was completed within a day. The expert team guided Mrs Wheatley through the process from conception to completion, even including helping her with the Feed-In-Tariff application process.

1st Year Annual Benefit

Estimated - £715.35

1st Year Annual Generation

Estimated – 3373.5kWh

Payback Period

5.8 Years

